18-й Кубок России по воздухоплавательному спорту

04.08.2024 - 12.08.2024

Рязань

Дата: **10.08.2024** Время суток: **Утро**

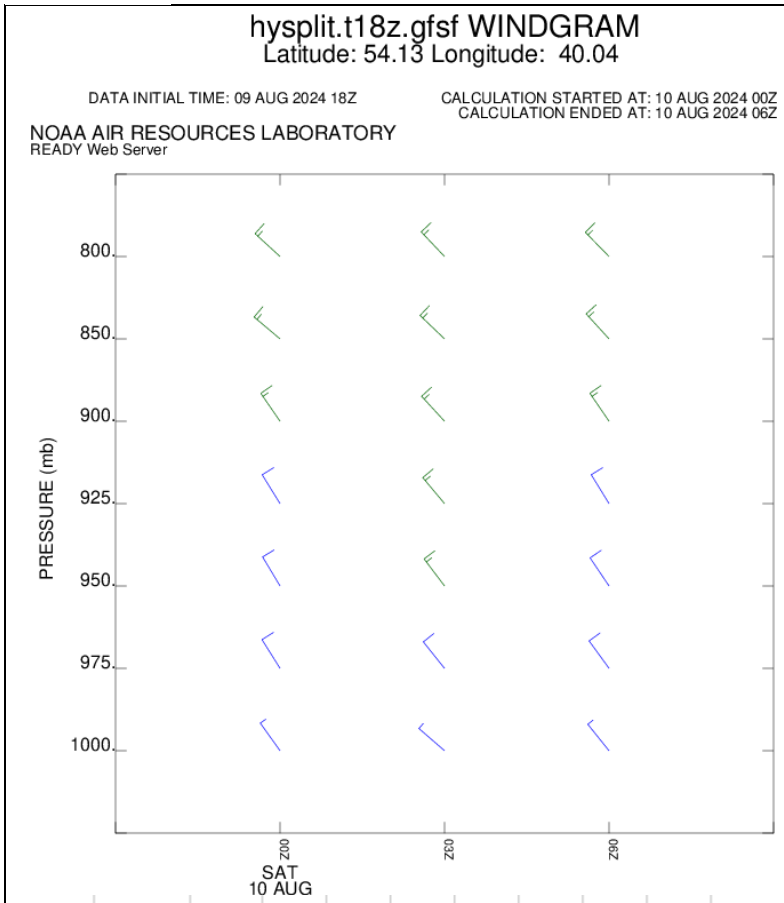

высота			время					
mb	м	fut	3:00		6:00		9:00	
800.mb	1948	6392	132	8.2	136	7.1	135	7.1
850.mb	1457	4779	130	7.6	133	7.6	137	7.1
900.mb	988	3242	145	6.6	137	7.1	145	6.6
925.mb	762	2499	148	5.6	140	6.6	148	6.1
950.mb	540	1772	149	5.1	142	6.6	145	4.6
975.mb	323	1061	147	4.6	141	6.1	143	4.6
1000.mb	111	364	144	2	130	2	141	3.1

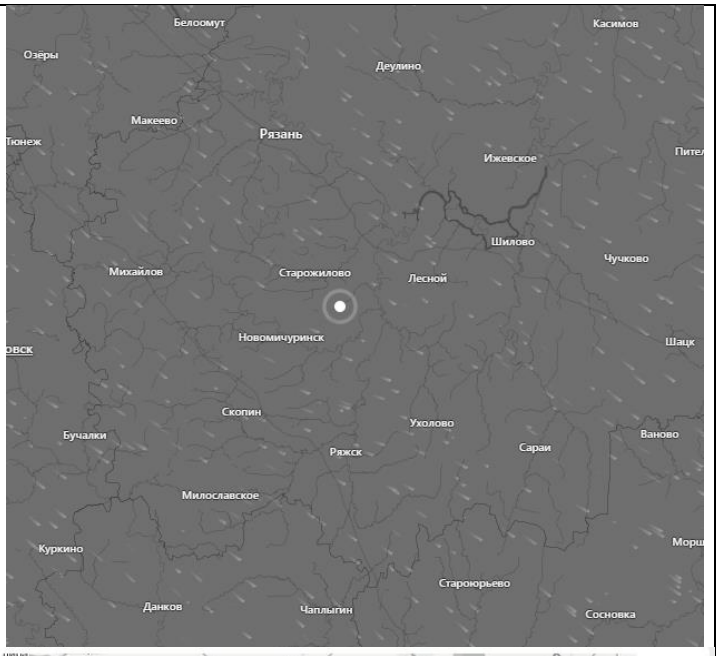

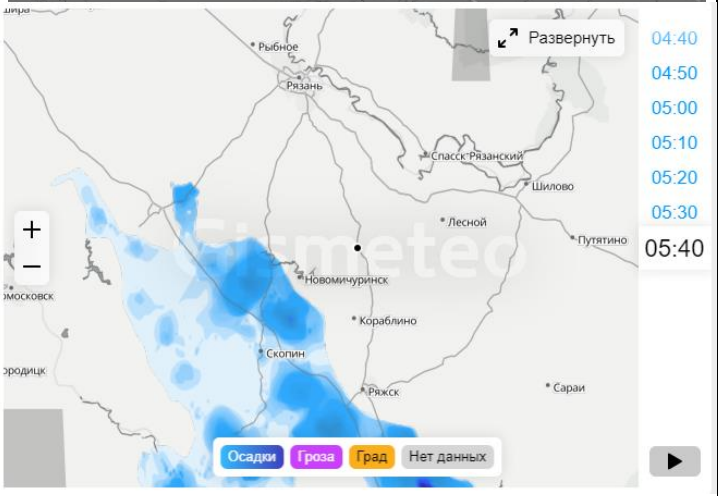

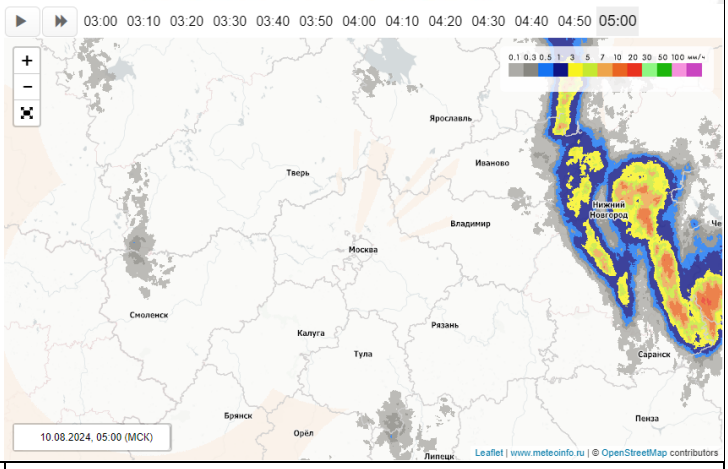

ЗАМЕРЫ